As Time Goes By

Arr: Jytte

1931 Herman Hupfeld
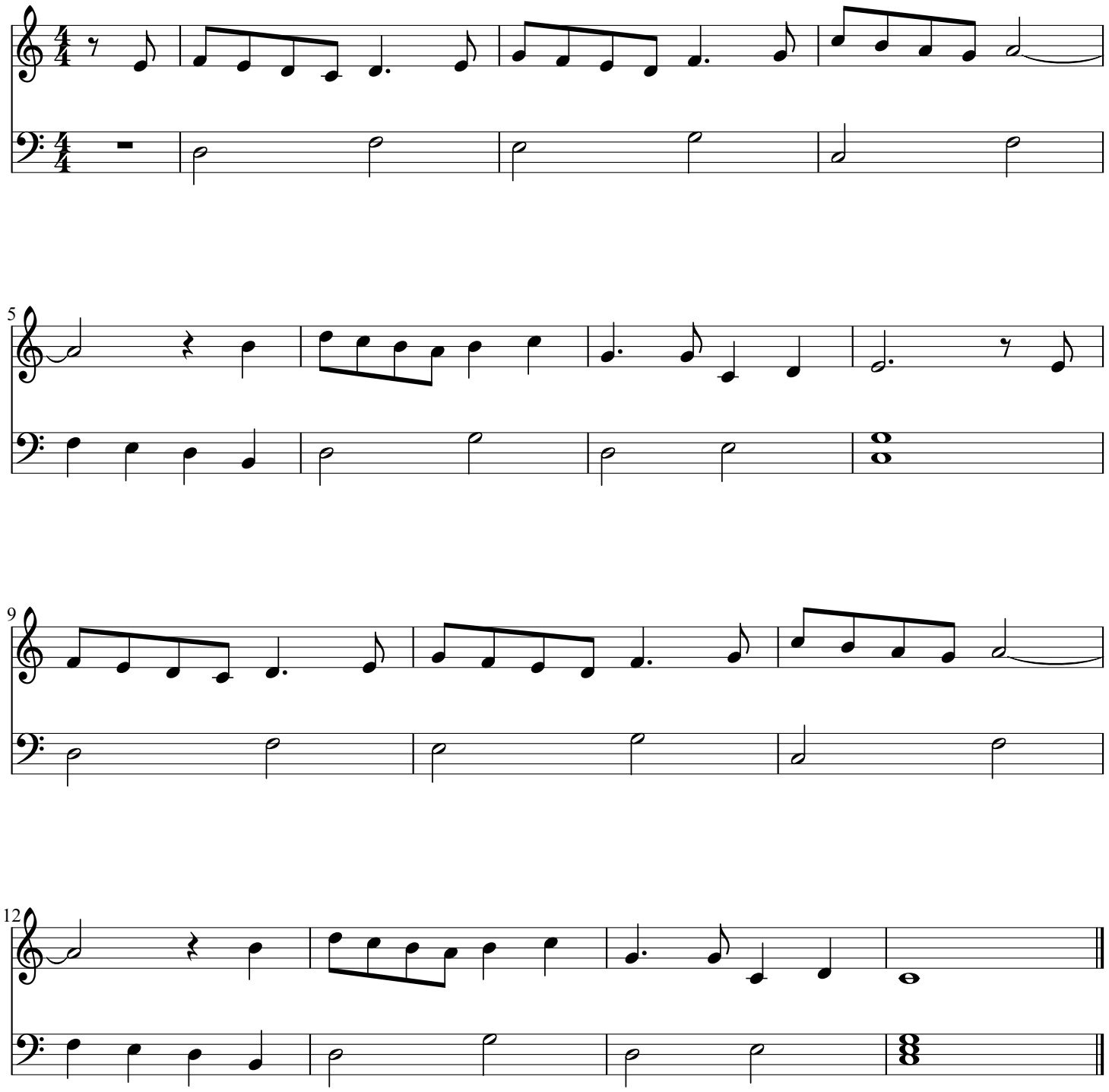
Slow