Auld Lang Syne

Arr: Jytte
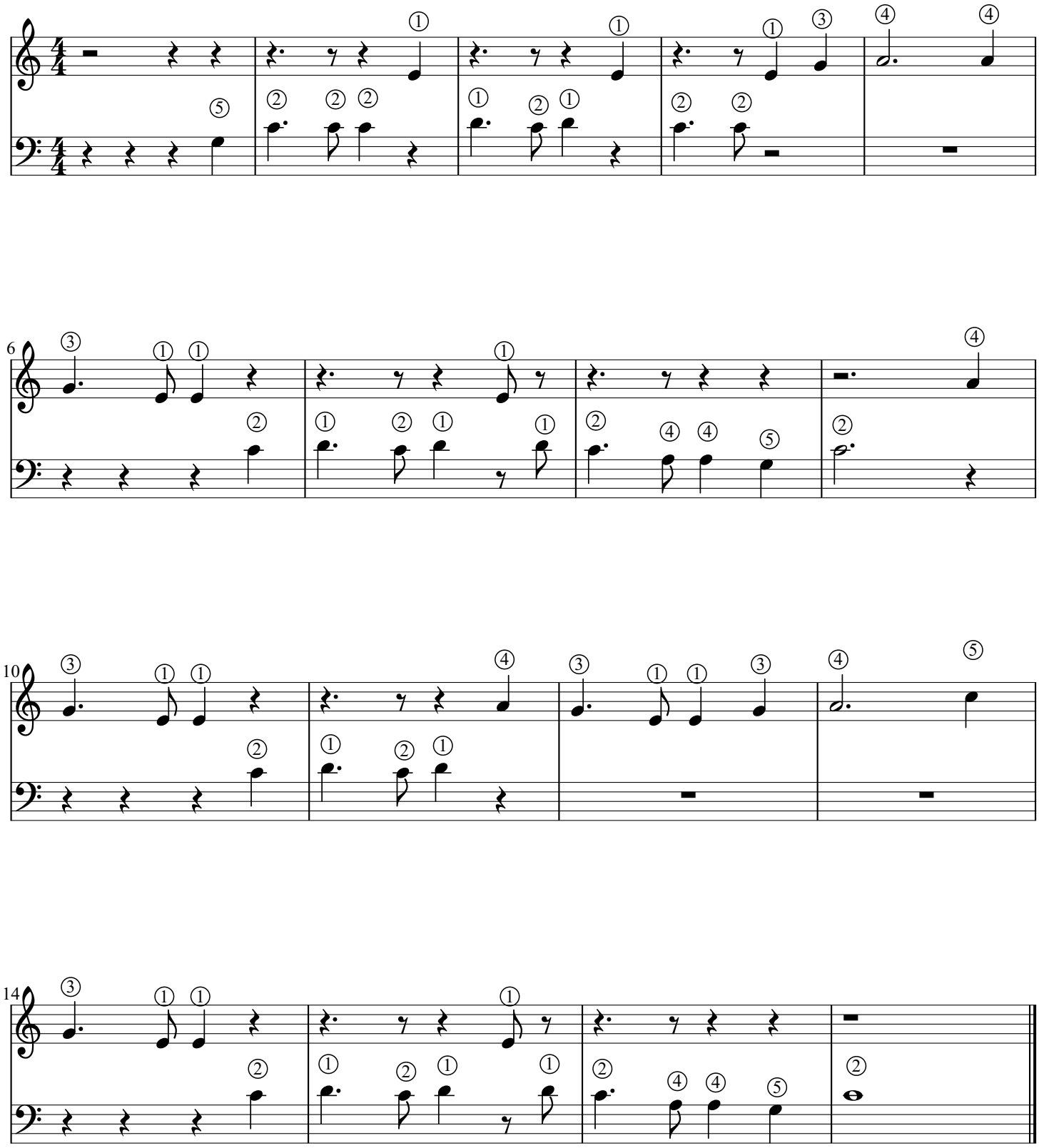
Traditional