Summertime (Porgy and Bess)

Arr: Jytte
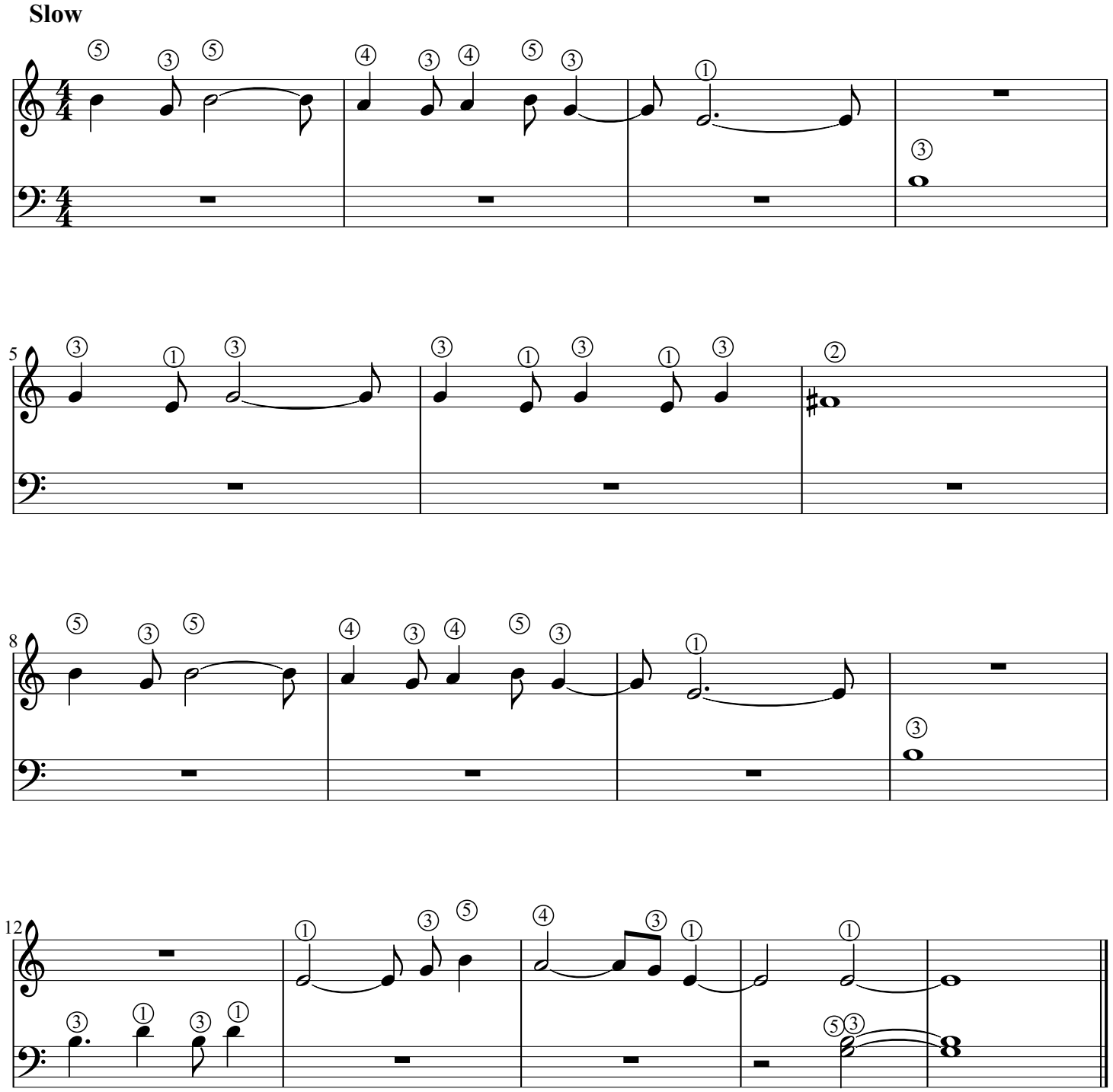
1935 George Gershwin